Saint Luke's Church *(Episcopal)*

Maundy Thursday
March 28, 2024 7:30PM

Serving Today

Celebrant and Preacher – The Reverend Bo Reynolds, Priest-in-Charge
Intercessor – The Reverend Joseph J. Occhiuto, FCC, Deacon
Crucifer – Michael Papamihalis
Acolyte & Building Opener – Paul Dinas
Thurifer – Jean Tessier
Second Chalice Bearer – Anne Su
Lector – Isabelle Smith
Organist – Philip LoPinto
Saint Luke's Choir
Ushers – Jane Kettlewell & Sherri Papamihalis
Bellringer – Ann Espenschied
Oblation Bearers – Ann Espenschied & Zee Dempster
Altar Guild – Paul Dinas

HOLY WEEK SERVICES

Friday, March 29th, 2024 [Good Friday]

7:30pm: Good Friday Service with choir

Saturday, March 30th, 2024 [Easter Vigil]

7:30pm: First Light of Easter, Baptism and Eucharist

Sunday, March 31st, 2024 [Easter Sunday]

10:30am: Festival Sung Mass
11:45am: Our Easter Celebration –
please contribute your favorite dishes & desserts!
12pm: Easter Egg Hunt

MAUNDY THURSDAY

THE HOLY EUCHARIST, RITE II

Prelude

The Word of God

Entrance Hymn	323	*Jesu, Jesu, du mein Hirt*
Acclamation		Prayer Book p. 351
Kyrie Eleison	*S89*	*Hans Leo Hassler*
The Collect of the Day		
The Lesson		Exodus 12:1-14
Psalm 116:1, 10-17		

All remain seated for the Psalm. The refrain is intoned, then repeated by the congregation and sung as indicated.

PSALM 116:1, 10 –17
Plainsong, Mode II

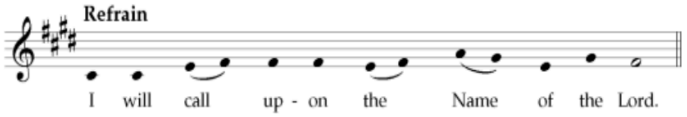

I love the Lord, because he has heard the voice of my supplication, *
because he has inclined his ear to me whenever I called upon him. *Refrain*

How shall I repay the Lord *
for all the good things he has done for me?
I will lift up the cup of salvation *
and call upon the Name of the Lord.
I will fulfill my vows to the Lord *
in the presence of all his people. *Refrain*

Precious in the sight of the Lord *
is the death of his servants.
O Lord, I am your servant; *
I am your servant and the child of your handmaid; you have freed me from my bonds. *Refrain*

I will offer you the sacrifice of thanksgiving *
and call upon the Name of the Lord.
I will fulfill my vows to the Lord *
in the presence of all his people,
In the courts of the Lord's house, *
in the midst of you, O Jerusalem. *Refrain*

The Epistle	I Corinthians 11:23-26
The Holy Gospel	John 13:1-17, 31b-35
The Sermon	Fr. Bo Reynolds

The Washing of Feet

Hymn	577	*Ubi caritas*
Anthem	*Ubi Caritas*	*Ola Gjiello*
The Maundy Anthems		

Antiphon:

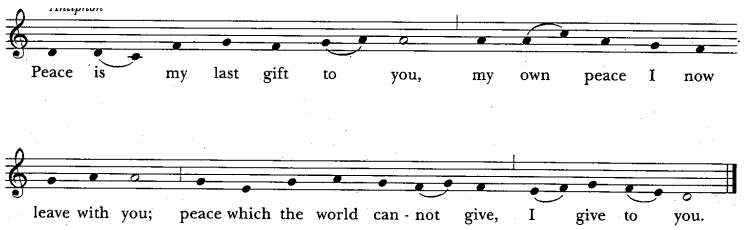

The Lord Jesus, after he had supped with his disciples and had washed their feet, said to them, "Do you know what I, your Lord and Master, have done to you? I have given you an example, that you should do as I have done."
Antiphon

I give you a new commandment: Love one another as I have loved you.
Antiphon

By this shall the world know that you are my disciples: That you have love for one another.
Antiphon

The Prayers of the People
The Peace

The Holy Communion*

Offertory Anthem	*Ave Verum Corpus*	*William Byrd*
The Great Thanksgiving (A)		p. 361
Sanctus	*S122*	*Mason Martens*
Eucharistic Prayer		p. 362
The Lord's Prayer		p. 373
Agnus Dei	*S170*	*Mason Martens*
Music at Communion		
Postcommunion Prayer		p. 365
Hymn	166	*Pange lingua*

During the singing of the hymn, the consecrated bread and wine are moved to the side altar. Then the high altar is stripped.

The Stripping of the Altar

Psalm 22	*Plainsong Tone IV*

When the Celebrant leaves and the sanctuary lights are extinguished, the Great Silence begins and the congregation departs. Those who desire additional time for silent prayer gather in the Chapel, which will stay open for one hour.

*Gluten-free wafers are available upon request.

All Music Contained Herein is Reprinted and Streamed With Permission Under ONE LICENSE, License #A-740178. All rights reserved.

St. Luke's Church (*Episcopal*)

85 Greenway South, Forest Hills, NY 11375
(718) 268-6021; office@stlukesforesthills.org
www.stlukesforesthills.org

The Reverend Bo Reynolds, Priest-in-Charge
The Reverend Joseph J. Occhiuto, FCC, Deacon
Olivia Grugan, Choirmaster
Philip LoPinto, Organist
Lauren Butler, Parish & HR Administrator
Joe Dinas, Sexton

The Wardens and Vestry of Saint Luke's
Anne Harte Su, *Warden (2024)*
Diane Santana, *Warden (2025)*
wardens@stlukesforesthills.org

2024	2025	2026
Louise Foisy	Paul Dinas	Jyri Laatikainen
Jeanine McPartlin	Jane Kettlewell	Robert Lin
Isabelle Smith	Christopher Nyberg	Jonathan Wallin

Parish Office Hours
Monday – Friday 9am – 2pm
718-268-6021 office@stlukesforesthills.org

Sunday Worship Hours:
10:30am [church/Zoom]
Meeting ID: 897 4444 1960 Passcode: STLWORSHIP

Church school: 10:15am on 1st & 2nd/3rd Sun, Sept-June
Nursery care is available for children under 4

In Case of Pastoral Emergency:
Father Bo Reynolds 718-268-6022
priest@stlukesforesthills.org
Deacon Joe Occhiuto 718-290-6568